United States Department of Agriculture
Natural Resources Conservation Service

OMB No. 0578-0030
NRCS-PDM-20

DAMAGE SURVEY REPORT (DSR)
Emergency Watershed Protection Program – Recovery

NRCS Entry Only
Eligible: YES ☐ NO ☐
Approved: YES ☐ NO ☐
Funding Priority Number (from Section 4) ____
Limited Resource Area: YES ☐ NO ☐

Section 1A

Date of Report: 10/05/2005

DSR Number: 105-05-014 Project Number: W3-L2

Section 1B Sponsor Information

Sponsor Name: CONSOLIDATED GRAVITY DRAINAGE DISTRICT #1 OF TANGIPAHOA PARISH

Address: P. O. Box 31

City/State/Zip: Hammond, La. 70404

Telephone Number: (985) 542-4292 Fax: ____

Section 1C Site Location Information

County: TANGIPAHOA State: LA Congressional District: 01

Latitude: See Below Longitude: ____ Section: 41 Township: 7S Range: 8E

UTM Coordinates: 15

Drainage Name: W3-L2 Reach: 1200 feet

Damage Description: Fallen Trees and debris blocking canal street drain.

Section 1D Site Evaluation

All answers in this Section must be YES in order to be eligible for EWP assistance.

Site Eligibility	YES	NO	Remarks
Damage was a result of a natural disaster?*	✔		
Recovery measures would be for runoff retardation or soil erosion prevention?*	✔		
Threat to life and/or property?*	✔		
Event caused a sudden impairment in the watershed?*	✔		
Imminent threat was created by this event?**	✔		
For structural repairs, not repaired twice within ten years?**		✔	not applicable
Site Defensibility			
Economic, environmental, and social documentation adequate to warrant action (Go to pages 3, 4, 5 and 6 ***)	✔		
Proposed action technically viable? (Go to Page 9 ***)	✔		

Have all the appropriate steps been taken to ensure that all segments of the affected population have been informed of the EWP program and its possible effects? YES ✔ NO ☐

Comments: ____

* Statutory
** Regulation
*** DSR Pages 3 through 5 are required to support the decisions recorded on this summary page. If additional space is needed on this or any other page in this form, add appropriate pages.

Reach #1 W. Point #39
Beginning - N- 30.43775
W- 90.39886
Ending - W. Point #40
N- 30.43775
W- 90.39713

Reach #2 (Gail Street)
Beginning - W. Point #43
N- 30.43866
W- 90.38570
Ending - W. Point #42
N- 30.43921
W- 90.38432

DSR NO: 105-05-014

Section 1E Proposed Action

Describe the preferred alternative from Findings: Section 5 A:

Removal of fallen trees and debris from channel.

Total installation cost identified in this DSR: Section 3: $ ~~14,429.00~~ 19,300 mlr

Section 1F NRCS State Office Review and Approval

Reviewed By: _____ Date Reviewed: _____
State EWP Program Manager

Approved By: _____ Date Approved: _____
State Conservationist

PRIVACY ACT AND PUBLIC BURDEN STATEMENT

NOTE: The following statement is made in accordance with the Privacy Act of 1974, (5 U.S.C. 552a) and the Paperwork Reduction Act of 1995, as amended. The authority for requesting the following information is 7 CFR 624 (EWP) and Section 216 of the Flood Control Act of 1950, Public Law 81-516, 33 U.S.C. 701b-1; and Section 403 of the Agricultural Credit Act of 1978, Public Law 95334, as amended by Section 382, of the Federal Agriculture Improvement and Reform Act of 1996, Public Law 104-127, 16 U.S.C. 2203. EWP, through local sponsors, provides emergency measures for runoff retardation and erosion control to areas where a sudden impairment of a watershed threatens life or property. The Secretary of Agriculture has delegated the administration of EWP to the Chief or NRCS on state, tribal and private lands.

Signing this form indicates the sponsor concurs and agrees to provide the regional cost-share to implement the EWP recovery measure(s) determined eligible by NRCS under the terms and conditions of the program authority. Failure to provide a signature will result in the applicant being unable to apply for or receive a grant the applicable program authorities. Once signed by the sponsor, this information may not be provided to other agencies. IRS, Department of Justice, or other State or Federal Law Enforcement agencies, and in response to a court or administrative tribunal.

The provisions of criminal and civil fraud statutes, including 18 U.S.C. 286, 287, 371, 641, 651, 1001; 15 U.S.C. 714m; and 31 U.S.C. 3729 may also be applicable to the information provided. According to the Paperwork Reduction Act of 1995, an agency may not conduct or sponsor, and a person is not required to respond to a collection of information unless it displays a valid OMB control number. The valid OMB control number for this information collection is 0578-0030. The time required to complete this information collection is estimated to average 117/1.96 minutes/hours per response, including the time for reviewing instructions, searching existing data sources, field reviews, gathering, designing, and maintaining the data needed, and completing and reviewing the collection information.

USDA NONDISCRIMINATION STATEMENT

"The U.S. Department of Agriculture (USDA) prohibits discrimination in all its programs and activities on the basis of race, color, national origin, age, disability, and where applicable, sex, martial status, familial status, parental status, religion, sexual orientation, genetic information, political beliefs, reprisal, or because all or part of an individual's income is derived from any public assistance program. (Not all prohibited bases apply to all programms.) Persons with disabilities who require alternative means for communication of program information (Braille, large print, audiotape, etc.) should contact USDA's TARGET Center at (202)720-2600 (vocie and TDD). To file a complaint of discrimination, write to USDA, Director, Office of Civil Rights, 1400 Independence Avenue, SW., Washington, DC 20250-9410, or call (800)795-3272 (voice) or (202) 720-6382 (TDD). USDA is an equal opportunity provider and employer.

Civil Rights Statement of Assurance

The program or activities conducted under this agreement will be in compliance with the nondiscrimination provisions contained in the Titles VI and VII of the Civil Rights Act of 1964, as amended; the Civil Rights Restoration Act of 1987 (Public Law 100-259); and other nondiscrimination statutes: namely, Section 504 of the Rehabilitation Act of 1973, Title IX of the Amendments of 1972, the Age Discrimination Act of 1975, and the Americans with Disabilities Act of 1990. They will also be in accordance with regulations of the Secretary of Agriculture (7 CFR 15, 15a, and 15b), which provide that no person in the United States shall on the grounds of race, color, national origin, gender, religion, age or disability, be excluded from participation in, be denied the benefits of, or otherwise subjected to discrimination under any program or activity receiving Federal financial assistance from the U.S. Department of Agriculture or any agency thereof.

DSR NO: 105-05-014

Section 2 Environmental Evaluation

2A Resource Concerns	2B Existing Condition	2C Alternative Designation		
		Proposed Action	No Action	Alternative
		Remove all vegetation from southside of channel bank	Leave fallen debris at current location	Remove all vegetation from both sides of channel banks
		2D Effects of Alternatives		
Soil				
Bank erosion	20 tons/acre	5 tons/acre	20 tons/acre	5 tons/acre
Soil quality	Soil quality reduced	Soil quality improved	Soil quality reduced	Soil quality improved
Water				
Downstream water rights	Will not have to drain to conduct debris removal.	No Effect	No Effect	No Effect
Petroleum products	attainment	Short-term increase during removal	attainment	Short-term increase during removal
Quality	decreased due to lack of flow	increased flow improves quality	decreased due to lack of flow	increased flow improves quality
Air				
PM-10	attainment	attainment	attainment	attainment
Plant				
Trees	Inadequate root mass	Increase riparian tree growth	potential damage to existing trees	Increase riparian tree growth
Animal				
Forest habitat	Ecological balance upset	Ecological balance restored	Ecological balance upset	Ecological balance restored
Fisheries Access	Impaired due to debris blockage	Increases fisheries access	Imp. due to debris blockage	Increases fisheries access
Other				
Vector	Increased potential	Decrease breeding area	Increased potential	Decrease breeding

DSR NO: 105-05-014

Section 2E Special Environmental Concerns

Resource Consideration	Existing Condition	Alternatives and Effects		
		Proposed Action	No Action	Alternative
Clean Water Act Waters of the U.S.	CWA permit will not be required by sponsor since channel is emphiral.	CWA permit not required	CWA permit not required	CWA permit not required
Coastal Zone Management Areas	N/A	N/A	N/A	N/A
Coral Reefs	N/A	N/A	N/A	N/A
Cultural Resources	(FOTG) none observed on-site	(FOTG) none observed on-site	(FOTG) none observed on-site	(FOTG) none observed on-site
Endangered and Threatened Species	(FOTG) (Federal/State lists) none observed on-site	(FOTG) (Federal/State lists) none observed on-site	(FOTG) (Federal/State lists) none observed on-site	(FOTG) (Federal/State lists) none observed on-site
Environmental Justice	N/A	N/A	N/A	N/A
Essential Fish Habitat	(FOTG) No EFH	(FOTG) No EFH	(FOTG) No EFH	(FOTG) No EFH
Fish and Wildlife Coordination	State level review by project type with USFWS&LDWF; Consultation not required for debris removal.	State level review by project type with USFWS&LDWF; Consultation not required	State level review by project type with USFWS&LDWF; Consultation not required	State level review by project type with USFWS&LDWF; Consultation not required
Floodplain Management	N/A	N/A	N/A	N/A
Invasive Species	Tallow trees are present along northside of canal.	Decrease spreading potential by allowing natives establish.	Increased potential	Decrease spreading potential by allowing natives establish.
Migratory Birds	Food&cover quality reduced due to oaks fallen	Food&cover quality improved by protecting existing oaks	Food&cover quality reduced	Food&cover quality lessened by increased harvest of clearing existing oaks
Natural Areas	(FOTG) None present	(FOTG) None present	(FOTG) None present	(FOTG) None present
Prime and Unique Farmlands	(FOTG) None present	(FOTG) None present	(FOTG) None present	(FOTG) None present
Riparian Areas	Riparian habitat impacted by flooding due to debris accumulation	Riparian habitat improved by debris removal	Riparian habitat impacted by flooding due to debris accumulation	Riparian habitat improved by debris removal
Scenic Beauty	FOTG) None present	FOTG) None present	FOTG) None present	FOTG) None present
Wetlands	None present	None present	None present	None present
Wild and Scenic Rivers	(FOTG) (LDWF scenic streams list) none present	(FOTG) (LDWF scenic streams list) none present	(FOTG) (LDWF scenic streams list) none present	(FOTG) (LDWF scenic streams list) none present

Completed By: Kris Davis Date: 10/05/2005

DSR NO: 105-05-014

Section 2F Economic

This section must be completed by each alternative considered (attach additional sheets as necessary).

	Future Damages ($)	Damage Factor (%)	Near Term Damage Reduction
Properties Protected (Private)			
6 Homes X $125,000.	750,000.00	25	187,500.00
Properties Protected (Public)	1,000,000.00	10	100,000.00
1 Public School			
Business Losses			
Other			
		Total Near Term Damage Reduction $	287,500.00
		Net Benefit (Total Near Term Damage Reduction minus Cost from Section 3)	273,071.00

Completed By: DONNY LATIOLAIS Date: 10/04/2005

Section 2G Social Consideration This section must be completed by each alternative considered

(attach additional sheets as necessary).

	YES	NO	Remarks
Has there been a loss of life as a result of the watershed impairment?		✔	
Is there the potential for loss of life due to damags from the wate rshed impairment?	✔		
Has access to a hospital or medical facility been impaired by watershed impairment?	✔		
Has the community as a whole been adversely impacted by the watershed impairment (life and property ceases to operate in a normal capacity)	✔		
Is there a lack or has there been a reduction of public safety due to watershed impairment?	✔		

Completed By: DONNY LATIOLAIS Date: 10/05/2005

DSR NO: _____
105-05-014

Section 2H Group Representation and Disability Information

This section is completed only for the preferred alternative selected.

Group Representation	Number
American Indian/Alaska Native Female Hispanic	
American Indian/Alaska Native Female Non-Hispanic	
American Indian/Alaska Native Male Hispanic	
American Indian/Alaska Native Male Non-Hispanic	
Asian Female Hispanic	
Asian Female Non-Hispanic	
Asian Male Hispanic	
Asian Male Non-Hispanic	
Black or African American Female Hispanic	
Black or African American Female Non-Hispanic	209
Black or African American Male Hispanic	
Black or African American Male Non-Hispanic	177
Hawaiian Native/Pacific Islander Female Hispanic	
Hawaiian Native/Pacific Islander Female Non-Hispanic	
Hawaiian Native/Pacific Islander Male Hispanic	
Hawaiian Native/Pacific Islander Male Non-Hispanic	
White Female Hispanic	
White Female Non-Hispanic	343
White Male Hispanic	
White Male Non-Hispanic	292
Total Group	1021

Census tract(s) _____

Completed By: DONNY LATIOLAIS Date: 10/13/2005

6 Homes X 3.5 = 21
1 Public School = 1000
1021 Total people

Male - 46.2%
Female - 53.8%

White (62.2%) = 635
Black (36.8%) = 386

White male (292)
White Female (343)

Black male (177)
Black Female (209)

DSR NO: 105-05-014

Section 21. Required consultation or coordination between the lead agency and/or the RFO and another governmental unit including tribes:

Easements, permissions, or permits:

Sponsor has secured all relevant easements needed to commence emergency work.

Mitigation Description:

A portion of the debris removal will be from the existing roadway.
Debris shall be disposed of off-site in an approved landfill.
Mitigation is expected to be minimal due to lack of riparian habitat in city limits.
Removal shall be conducted from the southside of the canal.

Agencies, persons, and references consulted, or to be consulted:

Amite Representative
Tangipahoa Parish Government
Gravity District Drainage 1

DSR NO: 105-05-014

Section 3 Engineering Cost Estimate

Completed By: _ Date: _ 09/13/2005

This section must be completed by each alternative considered (attach additional sheets as necessary).

Proposed Recovery Measure (including mitigation)	Quantity	Units	Unit Cost ($	Amount ($
				0.00
Obstruction Removal	1		11,729.00	11,729.00
Mobilization	1		1,500.00	1,500.00
Disposal Fee	1		1,200.00	1,200.00
				0.00
Debris removal	1200	LF	11.50	0.00 13800
mob.			5000	0.00 5000
seed.			500	0.00 500
				0.00
				0.00
				0.00
				0.00
				0.00
				0.00
				0.00
				0.00
				0.00
				0.00
				0.00
Total Installation Cost (Enter in Section 1F)$				~~14,429.00~~ 19300 MWR

Unit Abbreviations:

AC	Acre	LS	Lump Sum
CY	Cubic Yard	SF	Square Feet
EA	Each	SY	Square Yard
HR	Hour	TN	Ton
LF	Linear Feet	Other (Specifiy)	

DSR NO: 105-05-014

Section 4 NRCS EWP Funding Priority

Complete the following section to compute the funding priority for the recovery measures in this application (see instructions on page 10).

Priority Ranking Criteria	Yes	No		Ranking Number Plus Modifer
1. Is this an exigency situation?	✔	☐		1e
2. Is this a site where there is serious, but not immediate threat to human life?	☐	☐		
3. Is this a site where buildings, utilities, or other important infrastructure components are threatened?	☐	☐		
4. Is this site a funding priority established by the NRCS Chief?	☐	☐		
The following are modifiers for the above criteria			**Modifier**	
a. Will the proposed action or alternatives protect or conserve federally-listed threatened and endangered species or critical habitat?				
b. Will the proposed action or alternatives protect or conserve cultural sites listed on the National Register of Historic Places?				
c. Will the proposed action or alternatives protect or conserve prime or important farmland?				
d. Will the proposed action or alternatives protect or conserve existing wetlands?				
a. Will the proposed action or alternatives maintain or improve current water quality conditions?			e	
f. Will the proposed action or alternatives protect or conserve unique habitat, including but not limited to, areas inhabited by State-listed species, fish and wildlife management area, or State identified sensitive habitats?				

Enter priority computation in Section 1A, NRCS Entry, Funding priority number.

Remarks:

DSR NO: _105-05-014

Section 5A Findings

Finding: Indicate the preferred alternative from Section 2 (Enter to Section 1E):

I have considered the effects of the action and the alternatives on the Environmental Economic, Social; the Special Environmental Concerns; and the extraordinary circumstances (40 CFR 1508.27). I find for the reasons stated below, that the preferred alternative:

_✓_Has been sufficiently analyzed in the EWP PEIS (reference all that apply)
Chapter _5.2.2.1.2_
Chapter _5.2.2.2.1_
Chapter _ _
Chapter _ _
Chapter _ _

_May require the preparation of an environmental assessment or environmental impact statement
The action will be referred to the NRCS State Office on this date:

NRCS representative of the DSR team

Title: _ Date: _Donny Latiolais 10/14/2005

Section 5B Comments:

Section 5C **Sponsor Concurrence:**

Sponsor Representative 10/13/05

Title: _ Date: _

Section 6 Attachments:

A. Location Map
B. Site Plan or Sketches
C. Other (explain)

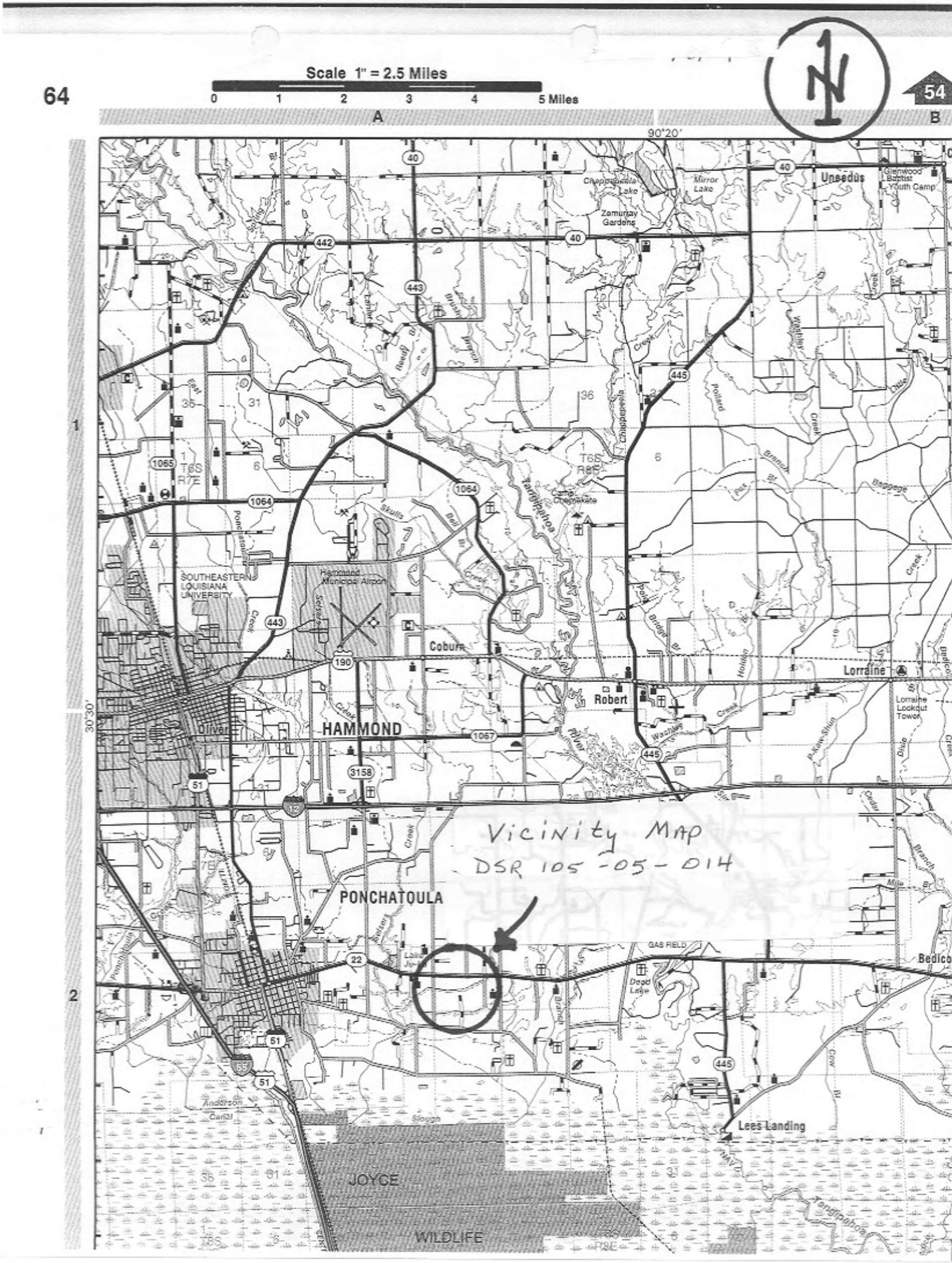
64
Scale 1" = 2.5 Miles
0 1 2 3 4 5 Miles
A
B
54
90°20'
30°30'
1
2
Vicinity Map
DSR 105-05-014
Unedus
Glenwood Baptist Youth Camp
Mirror Lake
Zamurray Gardens
Chappepeela Lake
Camp Chemakete
SOUTHEASTERN LOUISIANA UNIVERSITY
Hammond Municipal Airport
Coburn
Robert
Lorraine
Lorraine Lookout Tower
HAMMOND
Oliver
PONCHATOULA
GAS FIELD
Dead Lake
Bedico
Lees Landing
JOYCE
WILDLIFE
Tangipahoa
Slough
Anderson Canal
Skulls
Bell Br
Creek
Pollard
Branch
Baggage
Cedar
Mile Br
Cow Br
Dixie
Holden
Washley
Bridge Br
Pond
Lamar
Reedy Br
Brushy
Dragon
Chappepeela
Ponchatoula
Selsers
Lake Joy
Tangipahoa
40
442
443
445
1065
1064
190
1067
3158
51
22
55
T6S R7E
T6S R8E
T8S
T8E
36
31
6
1

Vicinity Map DSR 105-05-0 . 4

Date: 10/5/2005

Field Office: AMITE SERVICE CENTER
Agency: USDA - NRCS

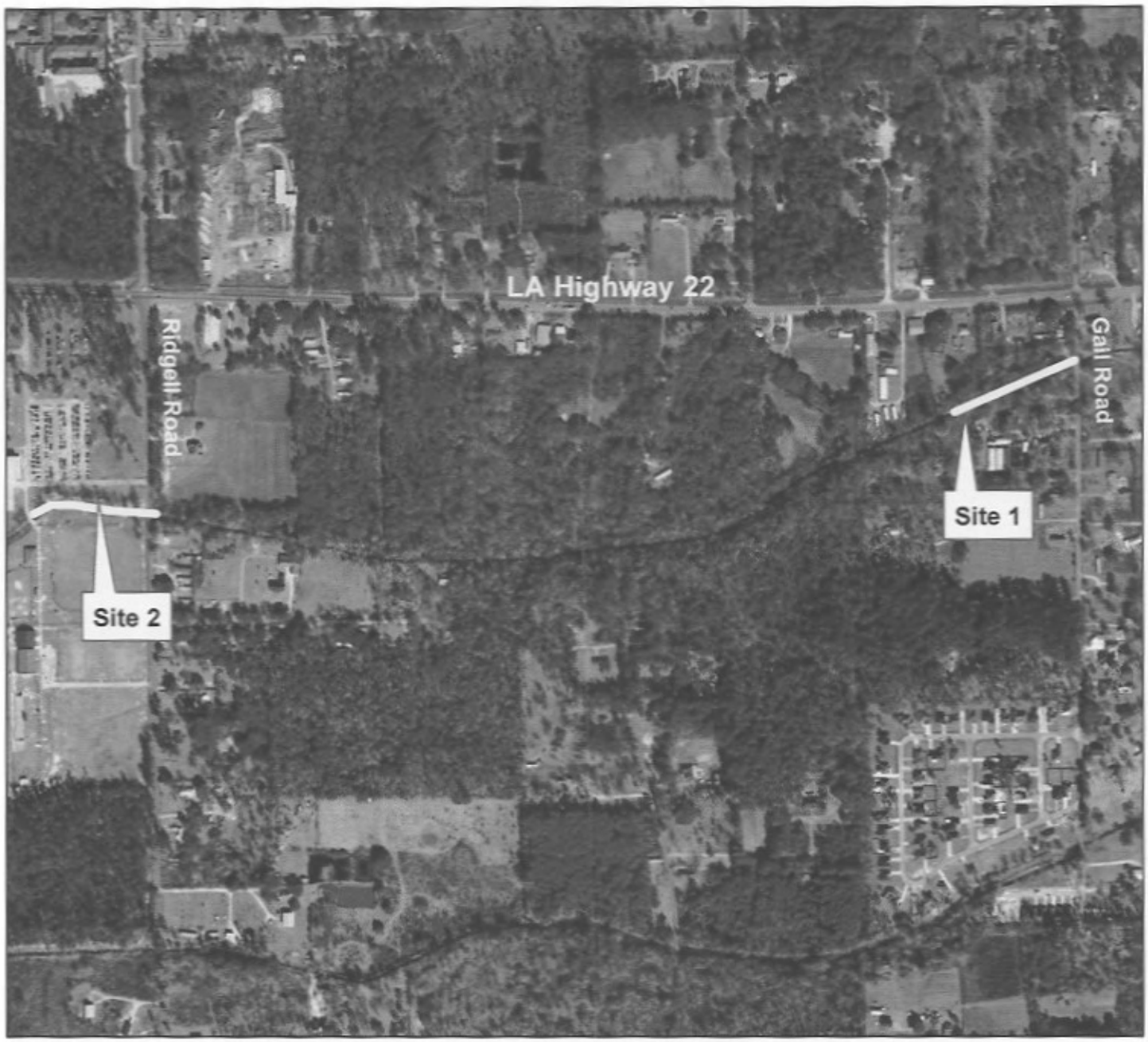

Legend

Reaches

Image: ortho1-1_s_la091.sid

340 0 340 680 1,020 1,360 Feet

N